



LADY CHU

THAT'S THE WAY WE ROLL



LA CARTE VIETNAMESE FRENCH STREET BISTRO

POTTS  POINT

LADY CHU 2020 • MISSCHU 2009

33.8687° S, 151.2235° E



Welcome to Lady Chu.

Who would have thought that you would find the Garden of Eden here. Street Bistro where Hanoi meets Paris, via Kings Cross.

Chu's your challenge.

Your dining experience starts now.

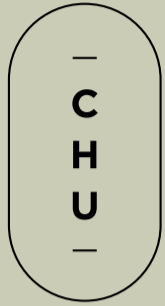

80% of our menu is Gluten Free.

Look out for this symbol 



CHU'S YOUR
CHALLENGE

STARTERS

Ease in
ĂN ĐẦU TIÊN

POTTS POINT SYDNEY
LADY CHU
FRENCH VIETNAMESE
CUISINE
ROSLYN STREET

YUM CHA

Hot & Steamy
THƯỜNG THỨC DIM SUM

GF Wasabi leaf, Mango Salsa & Salmon Roe w. Qld Tiger Prawn Hiramasa Kingfish Sashimi Tuna ea	10
GF Crudo of Sashimi Salmon, Tuna & Kingfish	19
GF BBQ Whole Scampi ea	20
GF BBQ Mussels w. Nuoc Cham Sauce (6pcs)	18
GF BBQ Cuttlefish w. Mango salad	20
GF BBQ Free Range Lamb Cutlets w. Dijon (2pcs)	20
GF Salt & Pepper Quail ea	23

Peking Duck Pancakes (4pcs)	18
Steamed Fluffy Buns	
Char Sui Pork Chicken Vegan Custard ea	4
Chicken Sui Mai Dumplings (4pcs)	16
Xiao Long Bao Shanghai Pork Dumpling (4pcs)	16
Prawn & Chives Dumplings (4pcs)	16 GF
Prawn Har Gau Dumplings (4pcs)	16 GF
Truffled Spinach & Tofu Potsticker Dumplings (4pcs)	16
Vegan Dumplings (4pcs)	16 GF
Ham Sui Gok Fried Pork & Prawn Dumplings (4pcs)	16 GF
Prawn & Pork Tapioca Dumpling wrapped in Banana leaf (4pcs)	16 GF
Prawn Wonton Soup	18
Bánh Cuốn Steamed Rice Crepes Minced Pork Prawn Vegan	18 GF
Mini Bánh Xèo Crispy Pancake w. Qld Prawn Cutlets	18 GF
Mini Bánh Xèo Crispy Pancake Vegan	16 GF

RICE PAPER ROLLS

That's the way we roll
BÁNH TRÁNG CUỘN

GF Tiger Prawn & Green Mango (2 rolls cut in half)	15
GF Roast Duck & Wilde Rocket	15
GF Ottolenghi Vegan Tofu & Shiitake Mushroom	14
GF Vegetarian Free Range Egg Dill Omlette & Avocado	15
GF Sashimi Kingfish or Tuna & Wakame Seaweed Salad	18

SPLING LOLLS

Deep Fried & Crispy
CHẢ GIÒ CHIÊN GIÒN

Crab Net Spring Rolls	18 GF
Veg Net Spring Rolls	16 GF
Blistered Seafood Spring Rolls	18 GF
CHINKO 100% Free Range Chicken Spring Rolls (our best one) ea	8 GF
KFCHU 100% Free Range Chicken Spring Rolls w. Spiced Passionfruit Sauce (6 pcs)	16 GF

BANH MI

Warm Baquettes
BÁNH MÌ

Roast Suckling Pig	16
Bo Lúc Lác French Steak	16
Satay Chicken	16
Vegan Tofu & Shiitake Mushroom	16

SLIDERS

Let's Slide!
KHÔNG PHẢI LÀ DÉP

Roast Suckling Pig Steamed Bao	10
Vegan Steamed Bao	8

WORK LIFE
BALANCE
CHU'S LIFE



VERMICELLI SALADS

Wok Tossed

BÚN

GF Lemongrass Beef Salad	23
GF Satay Chicken Salad	23
GF Vegan Wok Tossed Tofu & Mushroom Salad	21
GF Fried Veg Net Spring Roll Salad	20
GF Fried Crab Net Spring Roll Salad	22
GF Salmon XO sauce Salad	26
GF Chilli Prawn Salad	26

Or any of the above with rice & greens. Ask waiter.

SIGNATURE DISHES

Highly Recommended

MÓN ĐẶC BIỆT

GF Chicken & Duck Egg Rice Congee	18
GF Vegan Congee	16
GF Bò Lá Lốt Beef Betel Leaf San Choi Baos	26
GF Bánh Cuốn Steamed Rice Crepes w. Minced Pork Prawn or Vegan	20
GF Bánh Xèo Crispy Pancake w. Qld Prawn Cutlets	28
GF Bánh Xèo Crispy Pancake Vegan	24
GF Grilled Sugar Cane Prawn Rolls (6 Pieces)	28
GF Saigon Traditional Spicy Beef Salad	28
GF Bánh Khọt Mini Pancakes w. Seafood & Pork	30
GF Bánh Khọt Mini Pancakes Vegan	26
GF Claypot Fish & Okra Soup	30
GF Steamed Whole Flounder w. Ginger Soy Shoashing Sauce	85

PHỞ SOUPS

Phoenetically FUR. Like "Duh"

PHỞ SÚP

GF Organic Beef or Free Range Chicken Phở	24
GF Vegan Phở	22
GF Free Range Chicken Noodle Broth (360 ml)	16
Prawn Wonton Soup	18
GF King Prawn Laksa	24
GF Bún Bò Huế Spicy Beef & Pork Traditional Soup	24
GF Claypot Fish Soup	30

MAINS

Paper Scissors Duck

ĂN CUỐI CÙNG

GF Barramundi en Papilote w. Rice & Greens	36
GF BBQ Red Snapper Bbq in Banana Leaf w. Green Papaya Salad	30
GF Sth Australian Coorong Pipis Beurre Blanc & XO Sauce	35
GF Steamed Whole Flounder w. Ginger Soy Shoashing Sauce	85
GF Twice Cooked Peking Duck In Plum Sauce	38
GF Hanoi Mild Chicken Curry, Rice & Greens	36
GF Caramelised Free Range Pork Belly Filet	30

PASTA

Rock Paper Pasta

**MARCO POLO ĐÃ ĐÁNH CẤP
TỪ TRUNG QUỐC**

Whole Scampi Pappadelle with or without Chilli 36

*Pasta? Well pasta started in China, full stop.
And Nahji doesn't have time to get to Fratelli.*





POTTS POINT SYDNEY
LADY CHU
FRENCH VIETNAMESE
CUISINE
ROSLYN STREET

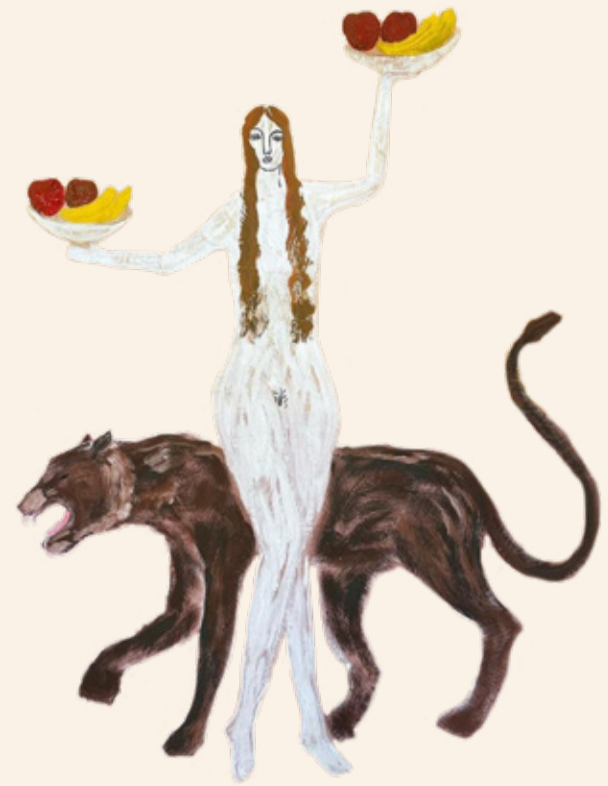

SIDES

We all need a sidekick

MÓN ĂN PHỤ

GF	Ants Climbing on a Tree (Minced Pork Tapioca Noodle Stirfry)	28
GF	Ants Falling off a Tree (Vegan)	26
GF	Super Model 16 Super Grain Fried Rice w. Prawn Prawn & Roast Pork, or Vegetarian	30 26
GF	Kang Kong Sauteed Water Spinach	14
GF	Rocket, Snow Pea Shoot & Avo Salad	16

CÀ PHÊ | COFFEE

Cà Phê Sữa đá	8
Iced Vietnamese Coffee with or without Condensed Milk or have it hot	
Genovese Espresso Coffee (Cappuccino, Latte etc)	5

—
C
H
U
—

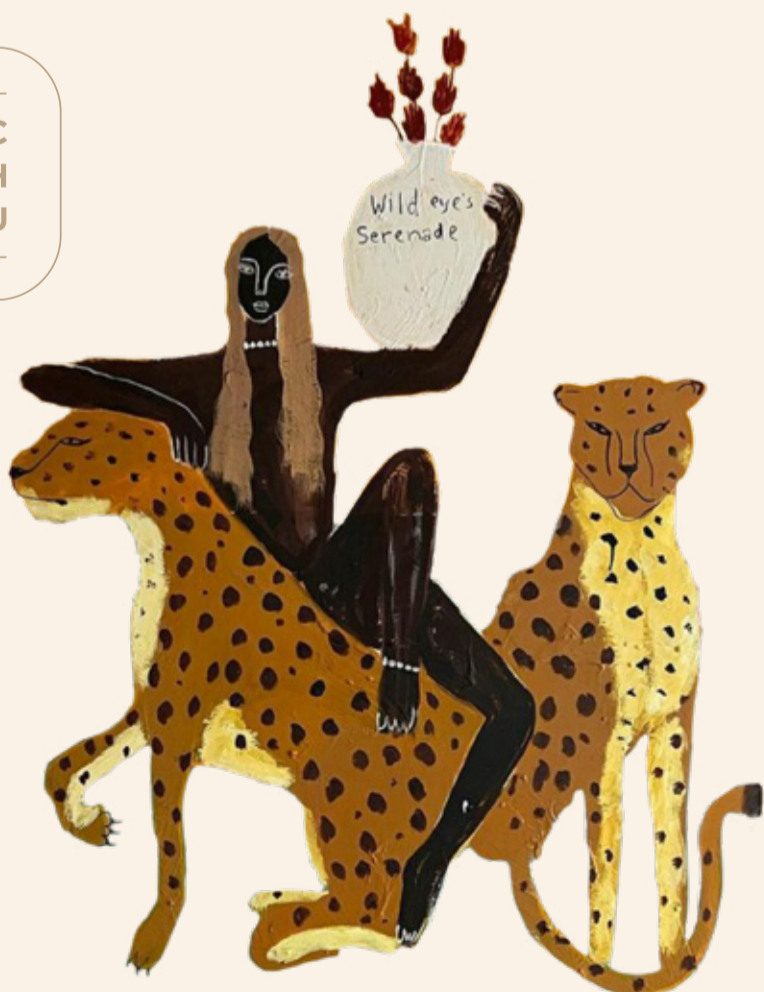

DESSERT

Don't forget to leave Space!

MÓN ĂN NGỌT

Frozen Coconut Crushie w. Lychee Banana Mango	15	GF
Coconut Mousse in Pandan leaf (2 pcs)	10	GF
Hot Dumpling Dessert w. Red Bean & Sesame (3 pcs)	14	GF
Steamed Sticky Rice & Banana Pudding w. Homemade Coconut Ice Cream	16	GF
Fried Asian Banana Fritters w. Homemade Coconut Ice Cream	16	
Iced Rambutan, Grass Jelly & Jackfruit w. Coconut Ice Cream	14	GF

DESSERT WINE

Vieil Armand Late Harvest Gewurztraminer Alsace 2017 (75ml pour)	16
Digestive of your Choice (with or without Ice)	16

S
E
R
V
I
N
G
G
O
O
D
N
E
S
S

S
I
N
C
E
L
A
D
Y
C
H
U
2
0
0
9
M
I
S
S
C
H
U



BEERS & COCKTAILS

Drink to Your Health



APERITIVE

- Americano 16
- Monoco Gin & Tonic
- Belvedere Vodka & Soda

BEER & CIDER

- Bia 333 8
- Hanoi
- Beer Laos
- Singha
- Bia Saigon
- LBF Organic French Pale Ale 5%

COCKTAILS

- Tommy's Margarita 20
- Negroni
- Espresso Martini
- Vodka or Gin Martini
- Long Island Iced Tea
- Bloody Mary w. Belvedere Vodka
- Signature Frozen Coconut Crushie w. Belvedere Vodka and Pineapple | Lychee | Mango | Banana 24



NON ALCOHOLIC

- Asahi Beer (Non Alcoholic) 0% 7
- Krinklewood Liberte 0% Rosé 15 | 65

SOFT DRINKS

- Coconut Juice (w. Real Coconut) 10
- Cold Pressed Organic Green Detox Juice 8
- Cold Pressed Organic Orange Immune Boost Juice 8
- Iced Coke | Ginger Beer | Fanta 5
- Soda Chanh | Homemade Iced Lemonade 6
- Santa Vittoria Mineral Water (750ml) 12
- Signature Frozen Coconut Crushie w. Lychee | Banana | Pineapple | Mango 15



WINE LIST

From our Cellar

WHITE WINE

Domaine à Deux Chenin Blanc 2022 Loire	16 65
New Era Gruner Vetliner 2021 Adelaide Hills	16 65
Joseph Chromy Pinot Gris 2022 Tasmania	17 70
Picpoul de Pinet 2022 France	17 75
Soumah Pinot Grigio Yarra Valley 2023 Victoria	17 70
Castelli Chardonnay 2021 Pemberton WA	18 75
S Johannisberg Gelblack German Riesling 2020	19 85
Rouquet's Chardonnay Pays D'oc 2022 France	19 80
La Chablisienne Petit Chablis 2022 France	20 90
François Xavier Barc Pouilly Fumé Sauvignon Blanc 2022	20 90
Saint Romble Sancerre 2021 France	24 110

RED WINE

Georges Folly Nero D'Avola 2021 Fleurieu South Australia	17 70
Cru de Beaujolais Saint Amour 2021 France	18 80
Hey Diddle Shiraz 2021 South Australia	18 80
D'Soumah Barbera Nebbiolo Yarra Valley Victoria	18 80
William Downie Cathedral Pinot Noir (Bio) Gippsland VIC 2023	18 85
Domaine de Beurenard Cote du Rhones, Rhones Valley France 2021 (Bio)	18 85
Maison Marigny "Buddy" Pinot Noir 2022 France	19 90
Terrazas Malbec Reserva 2020 Argentina	20 95
Domaine de Saint Romble Sancerre 2020 France	24 120
Albert Bichot Gevrey Chambertin, Burgundy 2018 France	35 165

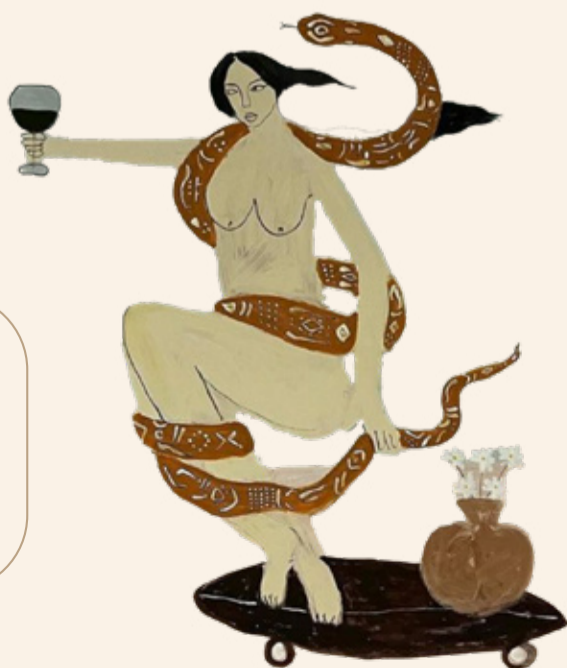

—
C
H
U
—

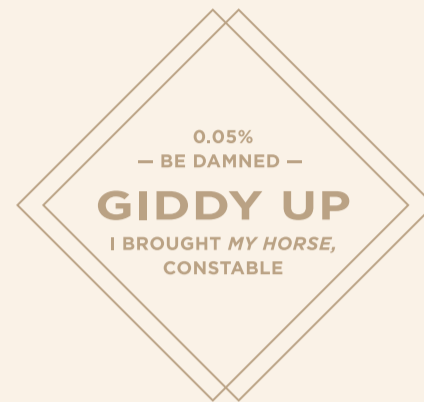

SPARKLING

Bellini (White Peach & Champagne)	19 80
Charles Heidsieck Champagne Brut	120
Ruinart Champagne Blanc de Blanc NV	250
Henri Champliau Blanc de Blanc, Burgundy	18 70
New Era Pet Nat, Adelaide Hills	16 60

ORANGE WINE

Krinklewood Sauvage Organic, Orange Broke 2022 NSW	18 80
---	---------

ROSÉ

Mobo Rosé Heathcote 2022	18 90
Whispering Angel Rosé 2021 Provence	20 100

CELLAR LIST (Per Bottle)

Ruinart Champagne Blanc de Blanc NV	250
Chateau Maucoil Chateauneuf du Pape Tradition Rouge 2020	220
Chateau Maucoil Chateauneuf du Pape Tradition blanc 2019	220
Simone Tremblay Mont de Milieu 1er Cru Chablis 2021	220
Chateau chevaliers Saint Emilion grand Cru 2019	160
Mouvement Perpetuel Crozes Hermitage 2019 (Sans Sulphite)	170
Ecard Savigny Les Beaune 1er Cru Pinot Noir 2018	240
William Downie Bull Swamp Pinot Noir Gippsland Vic 2023 (Bio)	170

WEEKENDER
YUM CHA
HIGH TEA

11AM - 5PM
SAT & SUN

PREMIUM CHA
\$80 PER HEAD

- MINI CHICKEN BROTH
- 2 SERVES STEAMED DUMPLINGS
- 1 SERVE CRAB NET SPRING ROLLS
- 1 SERVE PEKING DUCK

TO SHARE:
KANG KONG
FRIED RICE
BBQ RED NAPPER OR WHOLE
FLOUNDER FOR GROUPS 4 PLUS

GLASS OF WINE OR BEER EACH

PLATINUM CHA
\$100 PER HEAD

THE ABOVE PLUS
DESSERT
& 2 GLASSES WINE OR
BEER

EST 2020



LADY CHU POTTS POINT
STREET BISTRO

SHUT UP + FEED ME BANQUET

MENU

WINE

CHILLED PINOT
OR
PETITE CHABLES
\$19

STARTER

BÒ NƯỚNG LÁ LỐT
BBQ BEEF IN BETEL LEAF SAN CHOI
BAO

BÁNH CUỐN
STEAMED RICE CRÊPES W/PORK /
PRAWN OR VEGAN

BÁNH XÈO - CRISPY &
SAVORY CRÊPES
W/ PRAWN, PORK, VEGAN OR COMBO

MAIN COURSE

FRIED RICE W/PRAWN,
VEG OR COMBO

STEAMED WHOLE
FLOUNDER

KANG KONG SAUTEED
WATER SPINACH

\$80 P/H FOOD ONLY

DRINKS

BIA 333
BEER LAOS
OR
FRENCH BEER \$8

LONG ISLAND ICED
TEA \$24

DESSERT

FRIED BANANA
FRITTERS
W/COCONUT ICE
CREAM \$16
OR

ICED RAMBUTAN &
JACK FRUIT BATH \$16

DIGESTIVE
GLENMORANGIE 10 ON
ICE \$24

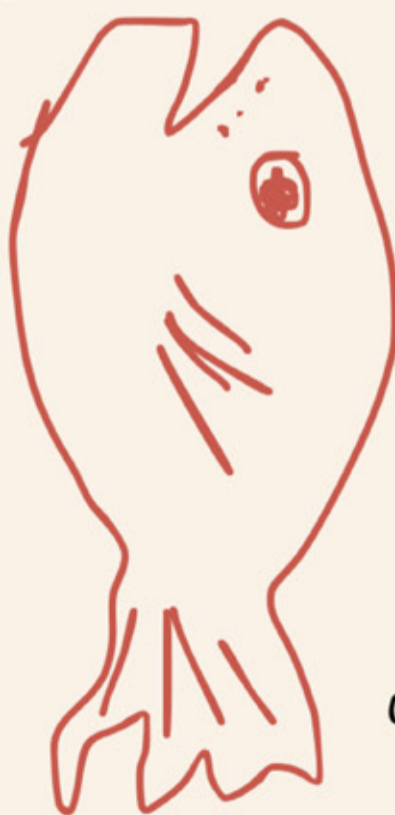

TASTES LIKE



HONEY DEW MELON

PRESERVED



LEMON

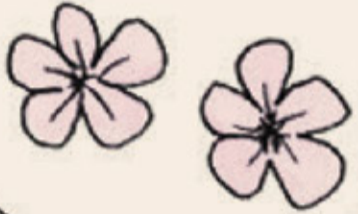

WHITE BLOSSOMS



CRUSHED ROCKS



PAIRS WITH



OYSTERS

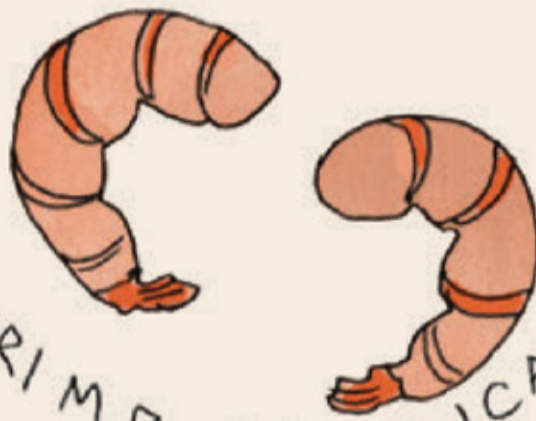

SHRIMP PROVENÇAL



SALT COD CROQUETTES

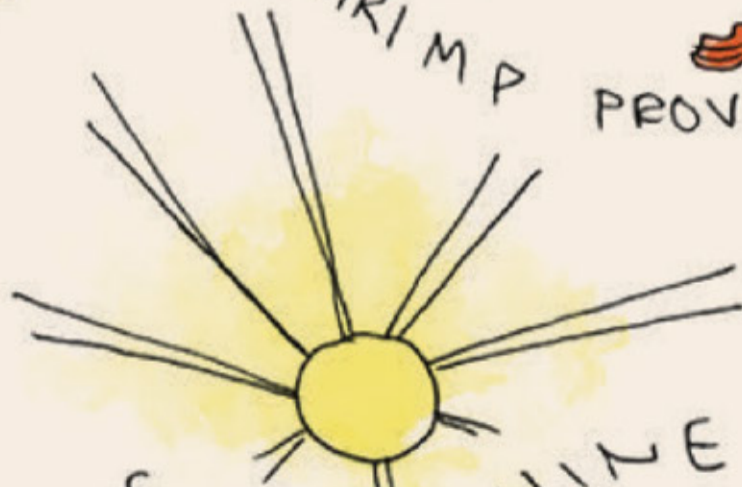

SUNSHINE



LADY CHU POTTS POINT
STREET BISTRO



AUSTRALIAN EMBAS
BANGKOK

LETTER OF AUTHORITY FOR TRAVEL TO AUSTRALIA

(Subject to grant on arrival of an entry permit under the Migration Act 1958 as amended)

1. FULL NAME: CHU Quí Yeh
2. DATE AND PLACE OF BIRTH: . 1.1948 Luang Prabang, Laos
3. AUTHORITY NO. B.655837
4. TYPE OF AUTHORITY: ASSISTED MIGRANT:
5. DATE AND PLACE OF ISSUE: 19 MAR 1978 BANGKOK
6. DATE OF EXPIRY: 19 MAR 1978
7. GOOD FOR SINGLE ENTRY: FOUR PERSONS
8. Period of stay in Australia which may be authorised by issue of entry permit on arrival: indefinite

NAME	DATE OF BIRTH	PLACE OF BIRTH	CLASSIFICATION	STATUS
CHU Trong	3.7.1967	Luang Prabang, Laos	K25	J.1. W354
CHU Khac	1.2.1969	Luang Prabang, Laos	K25	J.1. W354
CHU Nga	6.4.1970	Luang Prabang, Laos	K25	J.1. W354



—
C
H
U
—

CHU'S LIFE

You are what you eat.

This is an actual scan of Lady Chu's refugee visa, It was used as the branding for misschu in 2007. Nga's Grandparents migrated from Hanoi to Laos in the 1930s.

Born in Luang Prabang, Laos in 1970, Nga (Nahji) and her family escaped the Pathet Laos Regime in 1975. Inhabiting various Thai refugee camps over a three year period, the Chu family eventually became one of the first Vietnamese / Laotian refugees to settle in Australia in early 1978. Lady Chu represents the most recent manifestation of the desire to create a hospitality experience that recalls Nahji's early childhood experiences, drawing on her grandparent's

own Chinese and Vietnamese heritage and the farmers afflicted by the locust plagues, who took to the streets with the first incarnations of Chinese and Vietnamese street food, Lady Chu goes into the history of Vietnamese food being heavily influenced by the French when they first discovered it in 1770 calling it Cochinchina. Lady Chu is the journey that Nahji has taken to arrive today as a proud Australian and an Ambassador for Refugees.

More information can be found at nahjichu.com **Catering Services are at ladychu.com.au.** We wish you a great dining experience and hope to see you again soon.

LADY CHU POTTS POINT
STREET BISTRO



CATERING
ladychu.com.au/catering
Onsite or platters delivered.

LADYCHU.COM.AU
Artwork by Riz Riz Rizz
Brand by Ludbrook Agency